

MANASSAS DRIVE
WATER & SEWER IN ST. R/W

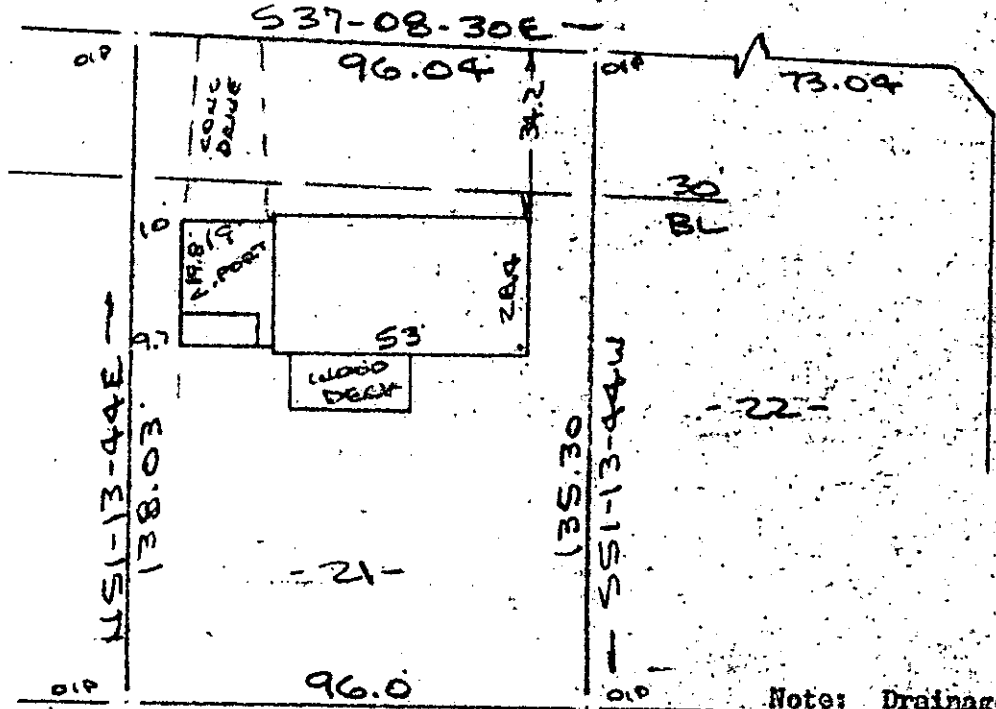

FILED
GREENVILLE CO., S.C.
OCT 4 9 27 AM '85
BONNIE S. TANKERSLEY
R.M.C.

Note: Drainage & utility easement 5' each side of side and rear property lines.

PROPERTY OF
JOYCE PATRICIA FRANKLIN
NEAR GREENVILLE, S.C.
SCALE: 1" = 40' 30 SEPT 1985

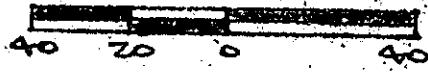

This is to certify that on the 30th day of September, 1985, I surveyed the property shown on this plat, being known as lot 21 on plat of FARMINGTON IV SUBDIVISION and recorded in the RMC Office Greenville County, S. C., in Plat Book "6 - H" at Page 13; and that the property lines, walls and buildings are as shown hereon, and that walls and buildings located on said lot do not encroach or project on adjacent street or property, and that no adjacent walls or buildings encroach or project on said premises, and no power lines cross this property except as shown hereon.

11863

11-2-28

OCT 4 1985

R. D. Bruce
R. D. Bruce, RLS # 1952

CAROLINA SURVEYING CO.
112 Manly St.
Greenville, S. C.

Recordable Plat

